Steps of certification procedure according to MSZ EN ISO 14001:2005

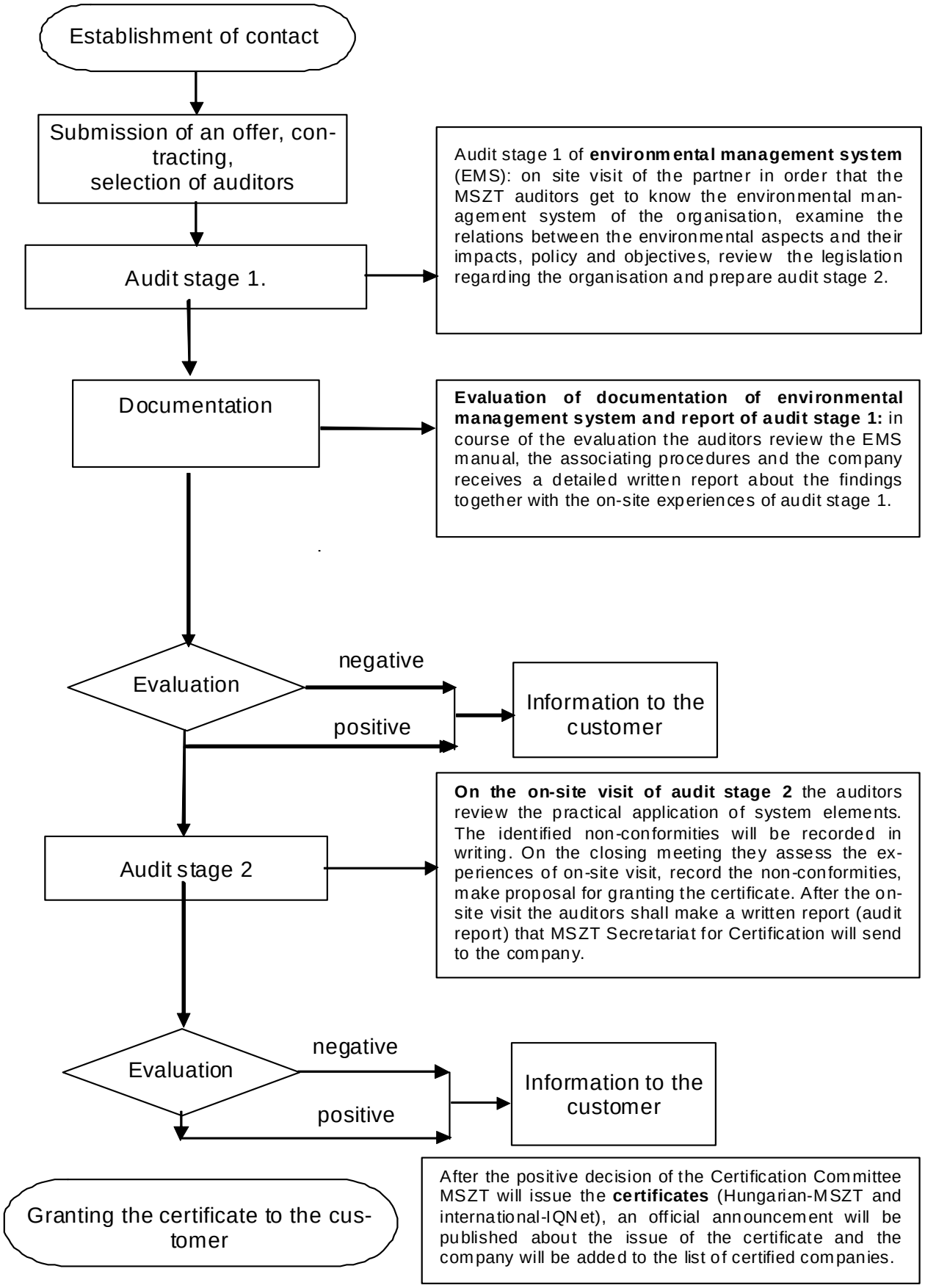

Hungarian Standards Institution • Secretariat for Certification
✉: H-1450 Budapest 9. Pf. 24. • 1082 Budapest, Horváth Mihály tér 1. • ✆ : (361) 456-6928• Fax: (361) 456-6940
E-mail: cert@mszt.hu